Division of Sponsored Programs

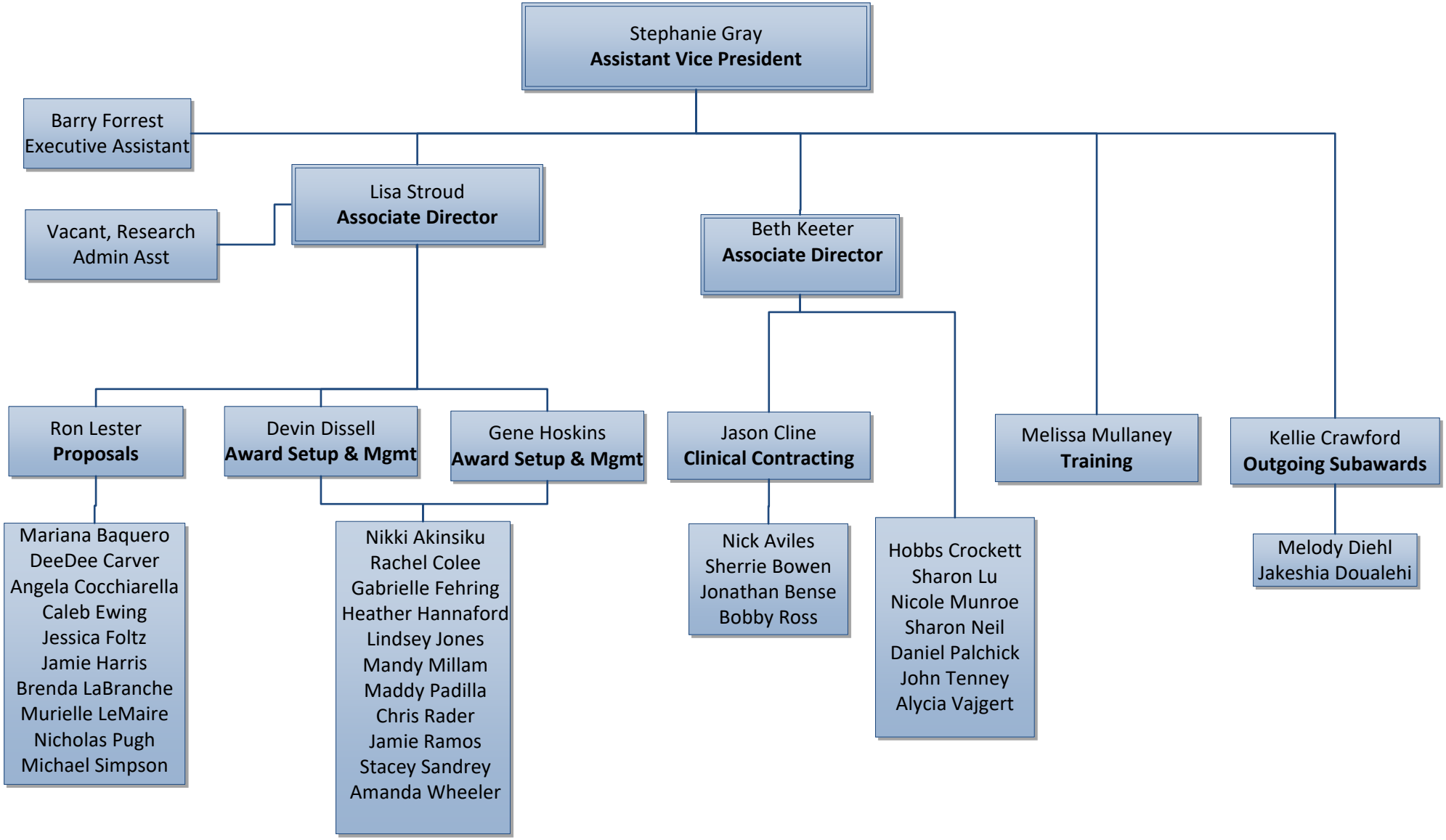

Effective October 12, 2023